

ORDINANCE NO. 3612

**AN ORDINANCE TO VACATE A CERTAIN PORTION
OF AN UNIMPROVED ALLEY LOCATED
IN NEW CASTLE, HENRY COUNTY, INDIANA**

WHEREAS, there is an unimproved alley approximately 12 feet in width and 183.6 feet in length which is bounded on the south by Brown Road and on the north by Woodward Street and runs north and south along the east boundary of Lot No. 6 in W.H. Beard's First Addition to New Castle, Indiana, and

WHEREAS, said unimproved alley is not needed by the City of New Castle as a public right-of-way, and

WHEREAS, said alley is unimproved and not used for the purposes of ingress and egress, and

WHEREAS, the vacation of this alley will not hinder the growth or orderly development of the neighborhood in which they are located or in which they are contiguous. The vacation will not make access to the lands of any person by means of public way difficult or inconvenient, and the vacation will not hinder the public's access to a church, school or other public building or place, and the vacation will not hinder the use of a public right-of-way by the neighborhood in which it is located or to which it is contiguous, and

WHEREAS, the contiguous property owners have received notice pursuant to the provisions of the appropriate Indiana statutes regarding the petition and hearings thereon.

NOW THEREFORE BE IT ORDAINED BY THE COMMON COUNCIL OF THE CITY OF NEW CASTLE that a certain unimproved alley described herein below be vacated. The unimproved alley is located in the corporate limits of the City of New Castle and more particularly described as follows to-wit:

An alley approximately 12 feet in width and 183.6 feet in length which is bounded on the south by Brown Road and bounded on the north by Woodward Street. Said alley lies immediately east of and adjacent to Lot 6 in W.H. Beard's First Addition to New Castle, Indiana.

PUBLIC UTILITY EASEMENT RETAINED AND RESERVED: The City of New Castle expressly reserves and retains an easement to maintain, install, improve and construct public utility facilities over and under the land hereby vacated. **THIS VACATION IS SUBJECT TO A PERPETUAL EASEMENT FOR PUBLIC UTILITY PURPOSES RESERVED BY THE CITY OF NEW CASTLE, INDIANA.** The City of New Castle shall have the unqualified right to construct, add-to, maintain, replace and rebuild current or future public utilities on the land described above and vacated for public ingress and egress purposes by this ordinance. The City of New Castle shall own a permanent easement for public utility purposes over and under the land described hereinabove and vacated by this ordinance. Future title holders shall not be entitled to any compensation from any public utility or the City of New Castle as a result of any use of this real estate for public utility purposes over or under the land hereby vacated and described above. Any use of the above described real estate for public utility purposes shall not be deemed a taking as that term is defined statutorily or by the common law.

Exhibits included: The attached Exhibits "A" and "B" are attached hereto, incorporated herein and made a part of this ordinance.

REPEALER: All ordinances or parts of ordinances in conflict herewith are hereby repealed.

SEVERABILITY: Any provision herein contained which is found by a court of competent jurisdiction to be unlawful or which by operation shall be inapplicable, shall be deemed omitted but the rest and remainder of this ordinance, to the extent feasible, shall remain in full force and effect.

EFFECTIVE DATE: This Ordinance shall become effective immediately upon passage and publication as provided for by law.

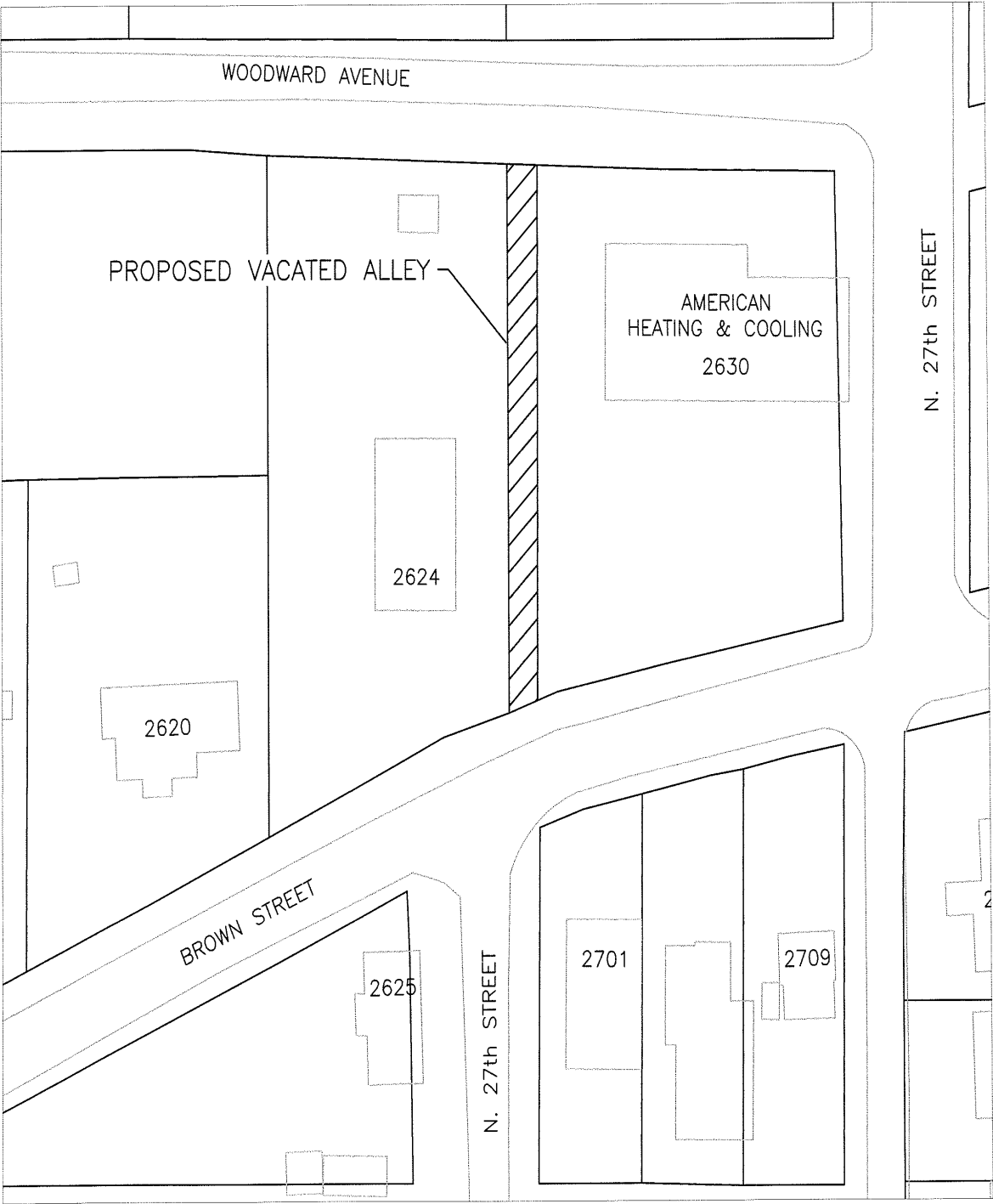

2624 BROWN STREET
PROPOSED ALLEY VACATION

EXHIBIT " "

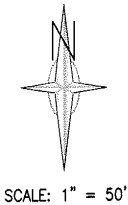

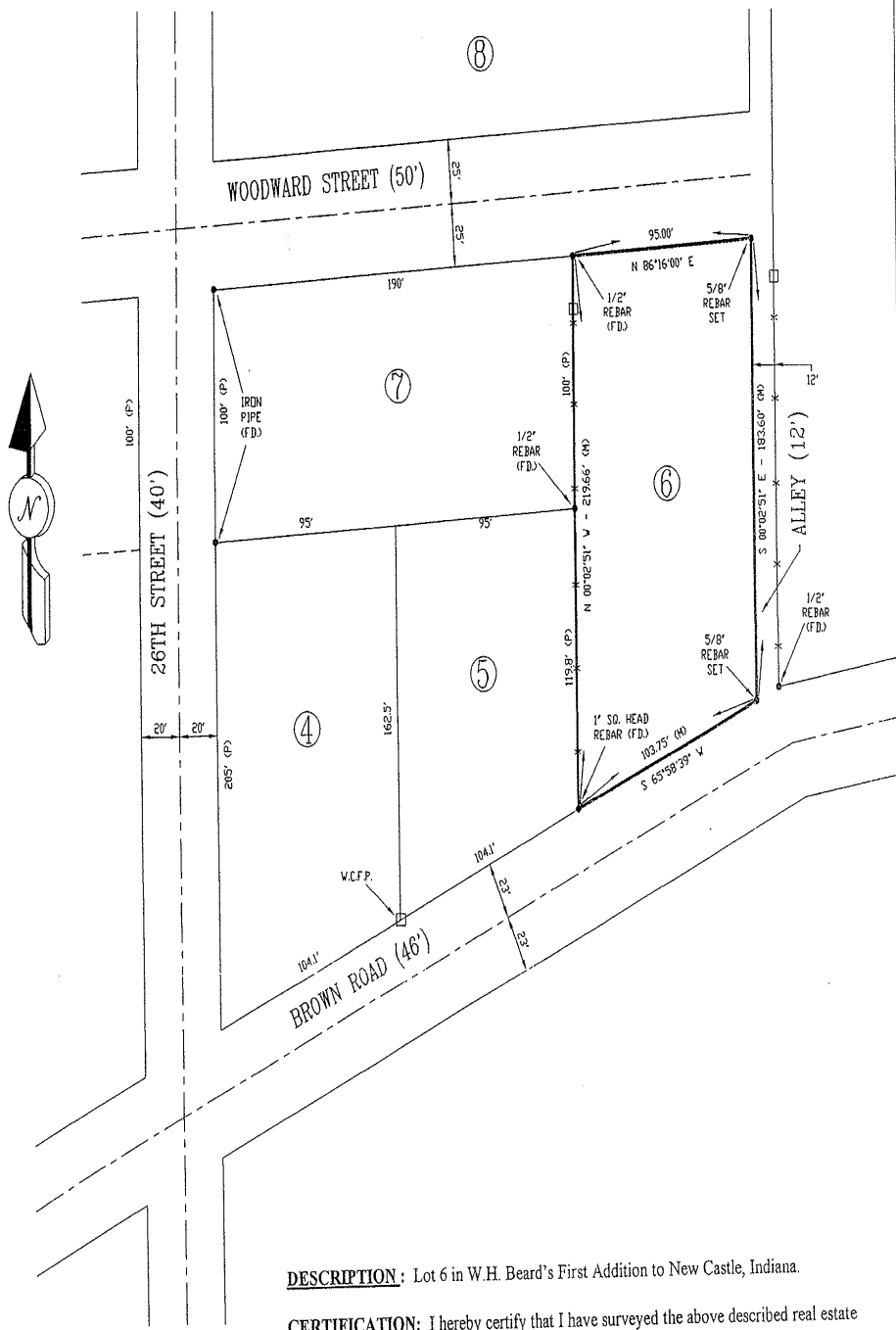

DESCRIPTION : Lot 6 in W.H. Beard's First Addition to New Castle, Indiana.

CERTIFICATION: I hereby certify that I have surveyed the above described real estate and have marked the boundaries as indicated. This is a Class "B" survey.

Kenneth Buckley
Kenneth Buckley, L.S. S0023
Dated: May 24, 1999



BUCKLEY & ASSOCIATES
ENGINEERS AND LAND SURVEYORS
P.O. BOX 12 303 W. MAIN ST.
KNIGHTSTOWN, IN.
TEL. 765-345-5943
FAX 765-345-5692

LOT #6		
PLAT OF SURVEY		
FOR:	SCALE:	DRAWN BY:
DENNIS OVERTON	1" = 50'	MIKE LOWHORN
2624 BROWN ROAD, NEW CASTLE, INDIANA 47362		
DATE:	APPROVED BY:	DRAWING #
5/28/99	KENNETH BUCKLEY	D.D.#28