

ORDINANCE NO. 3720

**AN ORDINANCE AMENDING NEW CASTLE CITY CODE TITLE VII,
CHAPTER 75, SCHEDULE I OF THE NEW CASTLE CITY CODE
ESTABLISHING ADDITIONAL NO-PARKING ZONES**

WHEREAS, it is in the best interest of the citizens of the City of New Castle to establish certain no parking zones in order to meet the needs of specific neighborhoods and protect the public health and safety; and,

WHEREAS, the City wishes to promote public recreation, fitness, and a sense of community by establishing bicycle routes within the City of New Castle. The establishment of those routes requires the creation of a bicycle lane. In order to create such lanes the City must establish certain new no-parking zones; and,

WHEREAS, Schedule I of Chapter 75 of the New Castle City Code establishes existing no parking zones.

NOW THEREFORE BE IT ORDAINED BY THE COMMON COUNCIL of the City of New Castle, that Chapter 75, Schedule I of the New Castle City Code shall be amended by adding the following no parking zones:

1. STREET: Parkview Drive
SIDE: North side
LOCATION: From Bundy Avenue to Ross Street.
(See Exhibit "1" attached hereto and incorporated herein)
2. STREET: Parkview Drive
SIDE: South side
LOCATION: From Bundy Avenue East to the West property line of the New Castle Middle School (approximately 265 feet)
(See Exhibit "1" attached hereto and incorporated herein)
3. STREET: Parkview Drive
SIDE: South side
LOCATION: From the East side of the entrance drive to the New Castle High School and Middle School to Ross Street.
(See Exhibit "1" attached hereto and incorporated herein)
4. STREET: Cherrywood Avenue
SIDE: East side
LOCATION: From South 14th Street to Q Avenue.
(See Exhibit "2" attached hereto and incorporated herein)
5. STREET: Cherrywood Avenue
SIDE: West side
LOCATION: From South 14th Street to J Avenue.
(See Exhibit "2" attached hereto and incorporated herein)
6. STREET: I Avenue
SIDE: South side
LOCATION: From South 14th Street to South 25th Street.
(See Exhibit "3" attached hereto and incorporated herein)
7. STREET: I Avenue
SIDE: North side
LOCATION: From South 14th Street to South 16th Street.
(See Exhibit "3" attached hereto and incorporated herein)
8. PENALTY: Any violator of this ordinance shall be subject to a fine of not less than \$50.00 nor greater than \$200.00 to be determined by the Court and shall be further subject to all provisions of the New Castle City Code, Sections 72.40, 72.41, and 72.99(H). Further the violator shall be responsible for all costs incurred in towing and impoundment of the improperly parked vehicle and storage

thereof. A separate offense shall be deemed committed on each day that a violation occurs or continues.

REPEALER: All ordinances or parts of ordinances in conflict herewith are hereby repealed.

SEVERABILITY: Any provision herein contained which is found by a court of competent jurisdiction to be unlawful or which by operation shall be inapplicable, shall be deemed omitted but the rest and remainder of this ordinance, to the extent feasible, shall remain in full force and effect.

EFFECTIVE DATE: This Ordinance shall become effective immediately upon passage and publication. Its enforcement may occur after the no parking areas are properly designated and signs where necessary are erected.

This ordinance is being enacted pursuant to the authority given the City of New Castle pursuant to I.C. 9-21-1-2 and 9-21-1-3(7).

ADOPTED BY THE COMMON COUNCIL OF THE CITY OF NEW CASTLE THIS ____ DAY OF _____, 2015.

Greg York, Presiding
Officer, Common Council, City
of New Castle, Indiana

AYE

NAY

ATTEST:

Clerk-Treasurer

APPROVED BY ME THIS ____ DAY OF _____, 2015.

Greg York, Mayor of the City
Of New Castle, Indiana

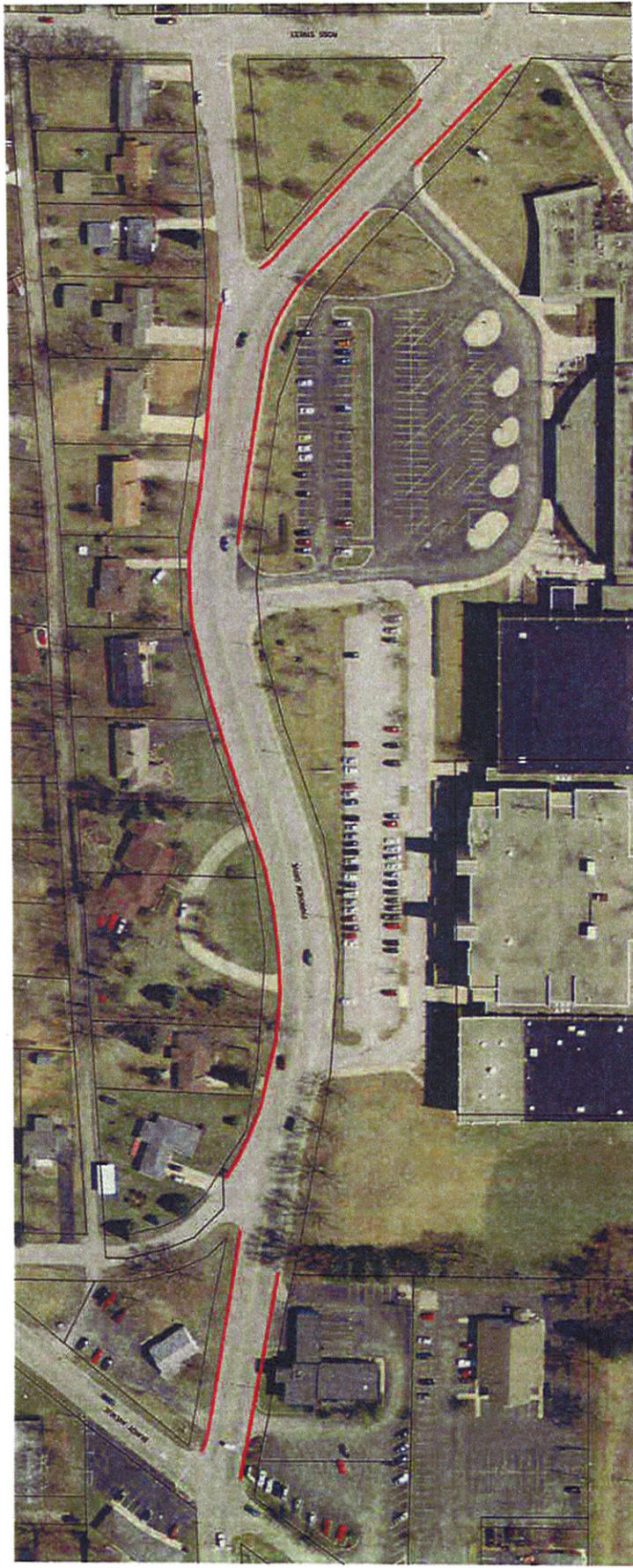

— NO PARKING ZONE

PARKVIEW DRIVE PROPOSED NO PARKING ZONES
EXHIBIT "A"



SCALE: NONE



 SCALE: 1" = 100'

CHERRYWOOD AVENUE PROPOSED NO PARKING ZONES
 EXHIBIT "2"

 NO PARKING ZONE

E-002 3-30-15